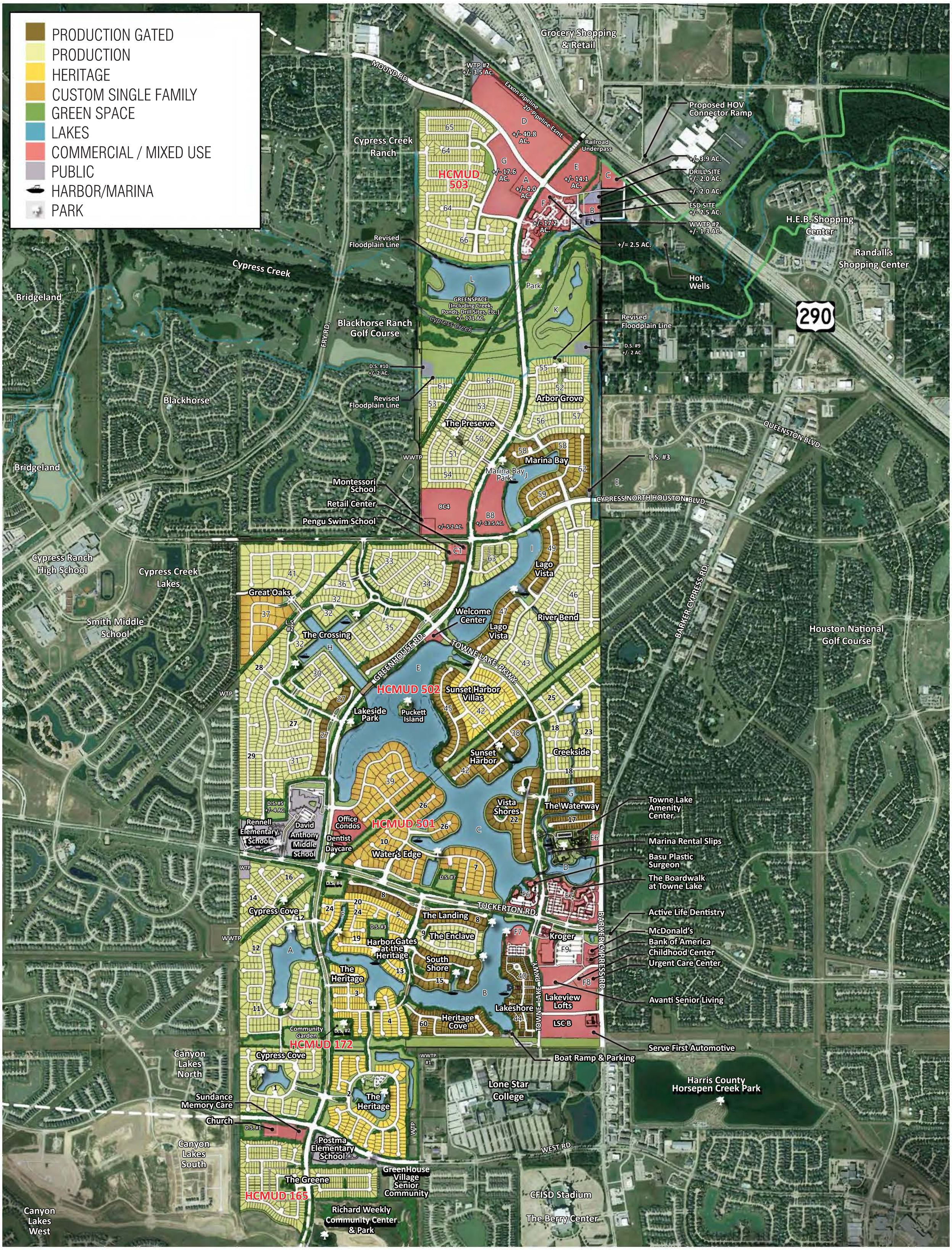

Towne Lake

Development Master Plan /MUD Lake Map

A Master Planned Community located in Northwest Harris County, Texas

TOWNELAKE®

May 22, 2023

0 200 400 600 800
SCALE: 1"=800'
NORTH

NO WARRANTY OR REPRESENTATION OF INTENDED USE, DESIGN, OR PROPOSED IMPROVEMENTS ARE MADE HEREIN. ALL PLANS FOR LAND OR FACILITIES ARE SUBJECT TO CHANGE WITHOUT NOTICE.

EHRA
10011 Meadowglen Lane
Houston, Texas 77042
713.784.4500
EHRAinc.com